

# Meet the **wj.** **meade** **SALES TEAM**

W J MEADE  
391 MILE END ROAD  
LONDON, E3 4QS  
Tel: 020 8981 3331 Email:  
bow@wjmeade.net  
www.wjmeade.co.uk  
@WJMeadeEstateAgents



**Michael Whitby – Senior Branch Manager & Valuer** Michael has an overview on all aspects of the business however his day-to-day experience and knowledge is in property valuations and sales. From the initial marketing to the importance of sales progression (dealing with solicitors and mortgage brokers) through to a seamless exchange and completion. Michael has been with W J Meade for over 16 years pretty much straight from university and heads the established Bow/Mile End team which has grown to twelve members of staff. His unrivalled local knowledge and experience is a true asset to W J Meade and has also proved to be for so many clients past and present.



**MICHAEL WHITBY**

**Billy Collins – Sales Manager & Valuer** Billy's W J Meade journey started over 16 years ago working his way up from a trainee negotiator to his current position as Bow and Mile End's Sales Manager. He thrives on working in such a vibrant area, across all different types of properties and prides himself on building relationships with clients, relishing the history behind many of the properties that W J Meade sell. Vendors and purchasers alike entrust Billy due to his vast local knowledge and that he always goes over and above to deliver distinctive service. These traits have helped project him as one of the areas most established and successful estate agents.



**BILLY COLLINS**

**Russell Stone – Property Consultant** Russell has been working in the Bow area for over 27 years, joining Meade's in 1996. Specialising in the Conservation areas and in particular Tredegar Square, Russell has built a great rapport with many of its inhabitants in the area and has become a well-known Mile End celebrity in his own right. Although Russell has reduced his working hours, he still thrives on being recognised and is regularly contacted by new and old clients for advice and help in selling their property. Russell insists *"the property market has changed a lot in 27 years, but the buzz about securing a sale never changes"*.



**RUSSELL STONE**

**Alfie Howliston – Sales Negotiator** Alfie is the latest addition to W J Meade, joining our well established and reputable sales team in Bow/ Mile End. Working closely alongside Billy Collins, Alfie will be dealing with all aspects of sales from; responding to enquiries and generating viewings to acquiring applicants and securing sales. Alfie is on hand to assist our vendors and buyers with any query or request they may have, and with Billy's guidance and support, there is no doubt he will soon be another familiar face in the area.



**ALFIE HOWLISTON**

**Amanda Henry – Sales & Property Co-ordinator** Amanda joined the Mile End team in 2019 as our Property and Sales Administrator. Being a local girl (living in Poplar), she has a great understanding and knowledge of the area. Based on the front desk, and the first point of contact when you visit the office, Amanda always has a welcoming smile. Managing the marketing of properties and sales administration, she ensures all our clients receive the highest standard of service. Amanda is a true multi tasker and other duties involve, assisting the lettings team, social media updating, and actively being everyone's rock.

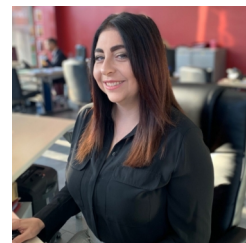

**AMANDA HENRY**

**Mike Maddin – Managing Director & Owner** Mike took over the ownership of WJ Meade over 30 years ago (1992) and is proud to be only the third owner since its inception in 1953. Mike is involved in the day-to-day business, helping Michael and the team in all areas from valuations, negotiating new sales and file progressing. He is usually the first person in and loves to make a cup of tea for when the team arrive. *"I am extremely proud of W J Meade and all the Mile End team. Being part of an estate agency that has traditional values, whilst also embracing new technology helps make us confident that W J Meade will continue to be one of East London's market leading Estate Agents for many years to come"*.



**MIKE MADDIN**

**Ali Rezaie - Mortgage Broker** Ali has been working in conjunction with W J Meade as an independent mortgage broker for over 20 years, having seen the ups and downs of the mortgage market from the 2007 crash to the boom of Stamp Duty cuts and the covid pandemic.



**ALI REZAIIE**

Ali has an extensive knowledge of contractor, ex-local authority flats, new build flats and foreign national applications. He deals with all type of applications from first time buyers to investors and remortgage clients.

You can contact Ali directly on:  
[alireza.rezaie@robertsterling.com](mailto:alireza.rezaie@robertsterling.com)