

Meet the **wj.** **meade**

LETTINGS & PROPERTY MANAGEMENT TEAM

Tel: 020 8981 3331
Email: bow@wjmeade.net
www.wjmeade.co.uk
@WJMeadeEstateAgents



W J MEADE
391 MILE END ROAD
LONDON, E3 4QS



HARIS MIAH
Lettings Manager

Haris has been with W J Meade for over 20 years, originally starting in the Bethnal Green office and then moving to our Bow flagship branch when we merged our offices in 2008. Having worked his way up, starting as a junior negotiator and now an experienced Lettings Manager, Haris is a familiar face in the area and an expert in his field, able to assist in any lettings or management query.



GEORGIA WHITTLESEY
Lettings Manager

Georgia joined the team back in 2020 after we re-located our Stratford property portfolio to the flagship branch in Mile End, Bow. Managing the Stratford portfolio and a large number of the Bow portfolio, Georgia has helped sustain and grow our presence quite dramatically. She is always on hand if her tenants or landlords need her and is constantly praised for her personal approach.



RONAN BRODERICK
Lettings Co-ordinator

Ronan has a dual function, assisting both the lettings and property management teams. Ronan is responsible for conducting our property inspections, reporting to landlords the condition of the property and dealing with any maintenance issues which need addressing. He also deals with any letting's enquiries, booking and conducting viewings and tying up offers.



WILLIAM MADDIN
Operations Manager

William (or more commonly known as Billy) has a varied role within W J Meade, but his biggest responsibility is heading up the Lettings & Property Management teams. Keeping our properties and landlords protected takes up the majority of his time, but he also deals with marketing, training and recruitment. Over the past few years, the lettings industry has seen many legislative changes and it is Billy's job to implement them.



KAROLINA KARCZEWSKA
Property Manager

Karolina is an experienced property manager (who we have known for some time), having worked in the industry for over 10 years. Dealing with maintenance issues that tenants raise takes up the majority of her time, but she also assists in all aspects of property management. Her great rapport with contractors, tenants & landlords helps her resolve issues before they get out of control.

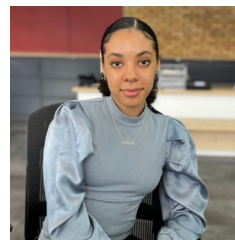

KAYA LOVELL
Lettings Administrator

Kaya is our tenancy progressor at WJMeade and is responsible for getting tenants ready for the let to commence. From taking them through the referencing process to creating the property file and compiling tenancy paperwork, Kaya makes sure everything is compliant. As well as this, she also assists with any maintenance queries from landlords and tenants, aiding them for a successful tenancy.



GINA MASON
Accounts Administrator

Gina is also a new recruit, working in the property management team. Having worked for another local estate agency for over eight years, she has dealt with all aspects of property management. Now joining us, working on a part time basis, Gina will be overseeing the property management accounts' function, and co-ordinating and administering tenancy renewals.



JACKIE EDNEY
Accounts Administrator

Jackie has been with W J Meade for over 20 years, running the Accounts and Property Management functions for the whole company. Jackie has decided to begin winding down in the department and will now be working for us on a part time basis, helping manage the Property Management Accounts function as well as sharing her wealth of knowledge, training the rest of the team.